

BEFORE THE STATE OF NEVADA TAXICAB AUTHORITY

1
2 APPLICATION OF CERTIFICATE HOLDERS FOR)
3 AUTHORITY TO USE ALTERNATIVE ROUTES)
4 _____)

COPY

5 **APPLICATION OF WHITTLESEA BLUE CAB COMPANY, HENDERSON TAXI,**
6 **NEVADA YELLOW CAB CORPORATION, NEVADA CHECKER CAB CORPORATION,**
7 **NEVADA STAR CAB CORPORATION, AND DESERT CAB COMPANY**
8 **FOR THE USE OF ALTERNATIVE ROUTES**

9 WHITTLESEA BLUE CAB COMPANY, HENDERSON TAXI, NEVADA YELLOW CAB
10 CORPORATION, NEVADA CHECKER CAB CORPORATION, NEVADA STAR CAB
11 CORPORATION, AND DESERT CAB COMPANY (collectively "Applicants") hereby apply to the
12 State of Nevada Taxicab Authority (the "Authority"), pursuant to Nevada Administration Code
13 ("NAC") Chapter 706, and Nevada Revised Statutes ("NRS") 706.881 to 706.885, inclusive, for
14 approval to use alternative routes pursuant NRS 706.8846, NAC 706.903 and NAC 706.912.

15 1. Applicants are certificated common motor carriers of passengers authorized to
16 provide taxicab service between points and places in Clark County, Nevada pursuant to NRS
17 706.8827.

18 2. As set forth herein, Applicants respectfully request that the Authority recognize
19 certain routes as the "most direct route" to a passengers destination. Specifically, Applicants seek
20 authority to use pre-approved, identified routes as an alternative route to a passenger's destination.

21 3. In support of this request Applicants submit the following information:

22 In 2017, Frias Transportation, Whittlesea and Henderson Taxi, Yellow Checker Star
23 Taxi, Desert Taxi and Western Cabs participated in a joint route study for the purpose
24 of determining the "most direct route" between points and places located on Las
25 Vegas Blvd. The objective was to measure each proposed route based on the time it
26 took to reach a passenger's destination or the distance traveled.

27 The trips were performed by off duty drivers, coordinators and supervisors
28 using off duty taxicabs during peak travel times (mid-day 11:00 a.m. – 2:00 p.m. and
evening 7:00 p.m. – 11:00 p.m.). In total, industry participants spent over 160 hours
collecting data in support of this request. The result of the study are attached hereto
and identified as Applicant's Exhibit 1.

1 **CERTIFICATE OF SERVICE**

2 I HEREBY CERTIFY that on the 28th day of March, 2018, I did deposit for mailing in the
3 United States mail at Las Vegas, Nevada, a true and correct copy of the above and foregoing
4 **APPLICATION OF WHITTLESEA BLUE CAB COMPANY, HENDERSON TAXI,**
5 **NEVADA YELLOW CAB CORPORATION, NEVADA CHECKER CAB CORPORATION,**
6 **NEVADA STAR CAB CORPORATION, AND DESERT CAB COMPANY FOR THE USE**
7 **OF ALTERNATIVE ROUTES** in a sealed envelope with first class postage fully prepaid thereon,
8 addressed to:

9 Chairman Stan Olsen
10 Taxicab Authority
2090 E. Flamingo Rd., Suite 200
Las Vegas, NV 89119

Gary Mathews, Deputy Attorney General
Office of the Attorney General
555 E. Washington Ave., Suite 3900
Las Vegas, NV 89101

11 Asheesh Bhalla, Deputy Attorney General
12 Office of the Attorney General
13 555 E. Washington Ave., Suite 3900
Las Vegas, NV 89101

14
15 By Asheesh Bhalla

16 An Employee of
17 COOPER LEVENSON, P.A.
18
19
20
21
22
23
24
25
26
27
28

	Route Mileage Differences				Evening			
	Frank Sinatra	Boulevard			Frank Sinatra	Boulevard		
	Mileage	Mileage	Difference		Fare (Incl. Tax)	Time In Minutes	Fare (Incl. Tax)	Time In Minutes
Mandalay Bay	Caesars	2.8	2.2	0.52	\$ 12.49	8	\$ 13.62	13
	Treasure Island	3.1	2.6	0.54	\$ 13.43	9	\$ 14.38	13
	Wynn	3.4	2.8	0.59	\$ 15.33	11	\$ 15.81	16
	Stratosphere	4.8	4.3	0.50	\$ 18.24	11	\$ 20.84	19
Downtown Grand	7.0	6.2	0.75	\$ 26.35	20	\$ 26.58	23	

	Route Mileage Differences				Day			
	Frank Sinatra	Boulevard			Fare (Incl. Tax)	Time In Minutes	Fare (Incl. Tax)	Time In Minutes
Mandalay Bay	Caesars	2.8	2.2	0.52	\$ 12.09	7	\$ 12.41	10
	Treasure Island	3.1	2.6	0.54	\$ 13.79	10	\$ 13.24	11
	Wynn	3.4	2.8	0.59	\$ 15.31	10	\$ 14.55	12
	Stratosphere	4.8	4.3	0.50	\$ 18.95	12	\$ 19.74	17
Downtown Grand	7.0	6.2	0.75	\$ 26.91	20	\$ 27.01	24	

	Route Mileage Differences				Evening			
	Frank Sinatra	Boulevard			Fare (Incl. Tax)	Time In Minutes	Fare (Incl. Tax)	Time In Minutes
Mandalay Bay	Caesars	2.8	2.2	0.52	\$ 12.49	8	\$ 13.62	13
	Treasure Island	3.1	2.6	0.54	\$ 13.43	9	\$ 14.38	13
	Wynn	3.4	2.8	0.59	\$ 15.33	11	\$ 15.81	16
	Stratosphere	4.8	4.3	0.50	\$ 18.24	11	\$ 20.84	19
Downtown Grand	7.0	6.2	0.75	\$ 26.35	20	\$ 26.58	23	

	Route Mileage Differences				Evening			
	I-15	Boulevard			Fare (Incl. Tax)	Time In Minutes	Fare (Incl. Tax)	Time In Minutes
New York New York	Caesars	1.6	1.4	0.28	\$ 9.41	6	\$ 9.47	8
	Treasure Island	2.8	2.1	0.70	\$ 13.20	8	\$ 12.02	11
	Stratosphere	4.6	3.7	0.85	\$ 18.77	11	\$ 18.95	17
	Downtown Grand	6.8	5.6	1.20	\$ 24.45	11	\$ 27.89	31

	Route Mileage Differences				Day			
	I-15	Boulevard			Fare (Incl. Tax)	Time In Minutes	Fare (Incl. Tax)	Time In Minutes
New York New York	Caesars	1.6	1.4	0.28	\$ 9.13	6	\$ 9.49	8
	Treasure Island	2.8	2.1	0.70	\$ 12.57	7	\$ 12.33	11
	Stratosphere	4.6	3.7	0.85	\$ 18.93	11	\$ 18.10	16
	Downtown Grand	6.8	5.6	1.20	\$ 24.61	16	\$ 25.24	25

	Route Mileage Differences				Evening			
	Koval	Boulevard			Fare (Incl. Tax)	Time In Minutes	Fare (Incl. Tax)	Time In Minutes
MGM	Planet Hollywood	1.0	1.2	-0.23	\$ 7.49	5	\$ 9.19	8
	Fleming	1.7	1.7	0.02	\$ 10.00	8	\$ 11.28	10
	Wynn	2.3	2.4	-0.05	\$ 12.75	11	\$ 13.41	12
	Stratosphere	4.1	4.1	-0.03	\$ 17.68	14	\$ 18.48	16

	Route Mileage Differences				Evening			
	Koval	Boulevard			Fare (Incl. Tax)	Time In Minutes	Fare (Incl. Tax)	Time In Minutes
MGM	Planet Hollywood	1.0	1.2	-0.23	\$ 7.81	6	\$ 9.34	7
	Fleming	1.7	1.7	0.02	\$ 10.59	10	\$ 11.42	10
	Wynn	2.3	2.4	-0.05	\$ 11.96	10	\$ 13.56	13
	Stratosphere	4.1	4.1	-0.03	\$ 18.39	15	\$ 19.89	20

	Route Mileage Differences				Day			
	Koval	Boulevard			Fare (Incl. Tax)	Time In Minutes	Fare (Incl. Tax)	Time In Minutes
MGM	Planet Hollywood	1.0	1.2	-0.23	\$ 7.49	5	\$ 9.19	8
	Fleming	1.7	1.7	0.02	\$ 10.00	8	\$ 11.28	10
	Wynn	2.3	2.4	-0.05	\$ 12.75	11	\$ 13.41	12
	Stratosphere	4.1	4.1	-0.03	\$ 17.68	14	\$ 18.48	16

	Route Mileage Differences				Evening			
	Koval	Boulevard			Fare (Incl. Tax)	Time In Minutes	Fare (Incl. Tax)	Time In Minutes
MGM	Planet Hollywood	1.0	1.2	-0.23	\$ 7.81	6	\$ 9.34	7
	Fleming	1.7	1.7	0.02	\$ 10.59	10	\$ 11.42	10
	Wynn	2.3	2.4	-0.05	\$ 11.96	10	\$ 13.56	13
	Stratosphere	4.1	4.1	-0.03	\$ 18.39	15	\$ 19.89	20

	Route Mileage Differences				Averages			
	Frank Sinatra	Boulevard			Fare (Incl. Tax)	Time	Fare (Incl. Tax)	Time
Mandalay Bay	Caesars	\$ 12.29	8	\$ 13.01	12	\$ (0.72)	(4)	
	Treasure Island	\$ 13.61	9	\$ 13.81	12	\$ (0.20)	(3)	
	Wynn	\$ 15.32	10	\$ 15.18	14	\$ 0.14	(3)	
	Stratosphere	\$ 18.54	11	\$ 20.79	18	\$ (1.75)	(7)	
Downtown Grand	\$ 26.63	20	\$ 26.80	23	\$ (0.17)	(3)		
New York New York	Caesars	\$ 9.27	6	\$ 9.48	8	\$ (0.21)	(2)	
	Treasure Island	\$ 12.88	7	\$ 12.17	11	\$ 0.71	(4)	
	Stratosphere	\$ 18.85	11	\$ 18.52	17	\$ 0.33	(6)	
	Downtown Grand	\$ 24.53	14	\$ 26.56	28	\$ (2.03)	(14)	
MGM	Planet Hollywood	\$ 7.65	6	\$ 9.27	8	\$ (1.62)	(2)	
	Fleming	\$ 10.30	9	\$ 11.35	10	\$ (1.05)	(1)	
	Wynn	\$ 12.35	10	\$ 13.48	12	\$ (1.13)	(2)	
	Stratosphere	\$ 18.03	15	\$ 19.19	18	\$ (1.15)	(4)	

BEFORE THE STATE OF NEVADA TAXICAB AUTHORITY

APPLICATION OF CERTIFICATE HOLDERS FOR)
AUTHORITY TO USE ALTERNATIVE ROUTES)
_____)

COPY

ERRATA TO THE APPLICATION OF WHITTLESEA BLUE CAB COMPANY,
HENDERSON TAXI, NEVADA YELLOW CAB CORPORATION, NEVADA CHECKER
CAB CORPORATION, NEVADA STAR CAB CORPORATION, AND DESERT CAB
COMPANY FOR THE USE OF ALTERNATIVE ROUTES

COMES NOW, WHITTLESEA BLUE CAB COMPANY, HENDERSON TAXI, NEVADA
YELLOW CAB CORPORATION, NEVADA CHECKER CAB CORPORATION, NEVADA
STAR CAB CORPORATION, AND DESERT CAB COMPANY (collectively "Applicants") to
submit its errata to its Application for the Use of Alternative Routes submitted on March 23, 2018 as
follows:

The attached map was inadvertently not included with the original filing. Accordingly,
Applicant's respectfully request that it be added to the Application and denoted as part of Exhibit 1.

DATED this 2nd day of April, 2018.

Respectfully submitted,

KIMBERLY MAXSON-RUSHTON, ESQ.
Nevada Bar No. 5065
Counsel for Applicants

1
2
3
4
5
6
7
8
9
10
11
12
13
14
15
16
17
18
19
20
21
22
23
24
25
26
27
28

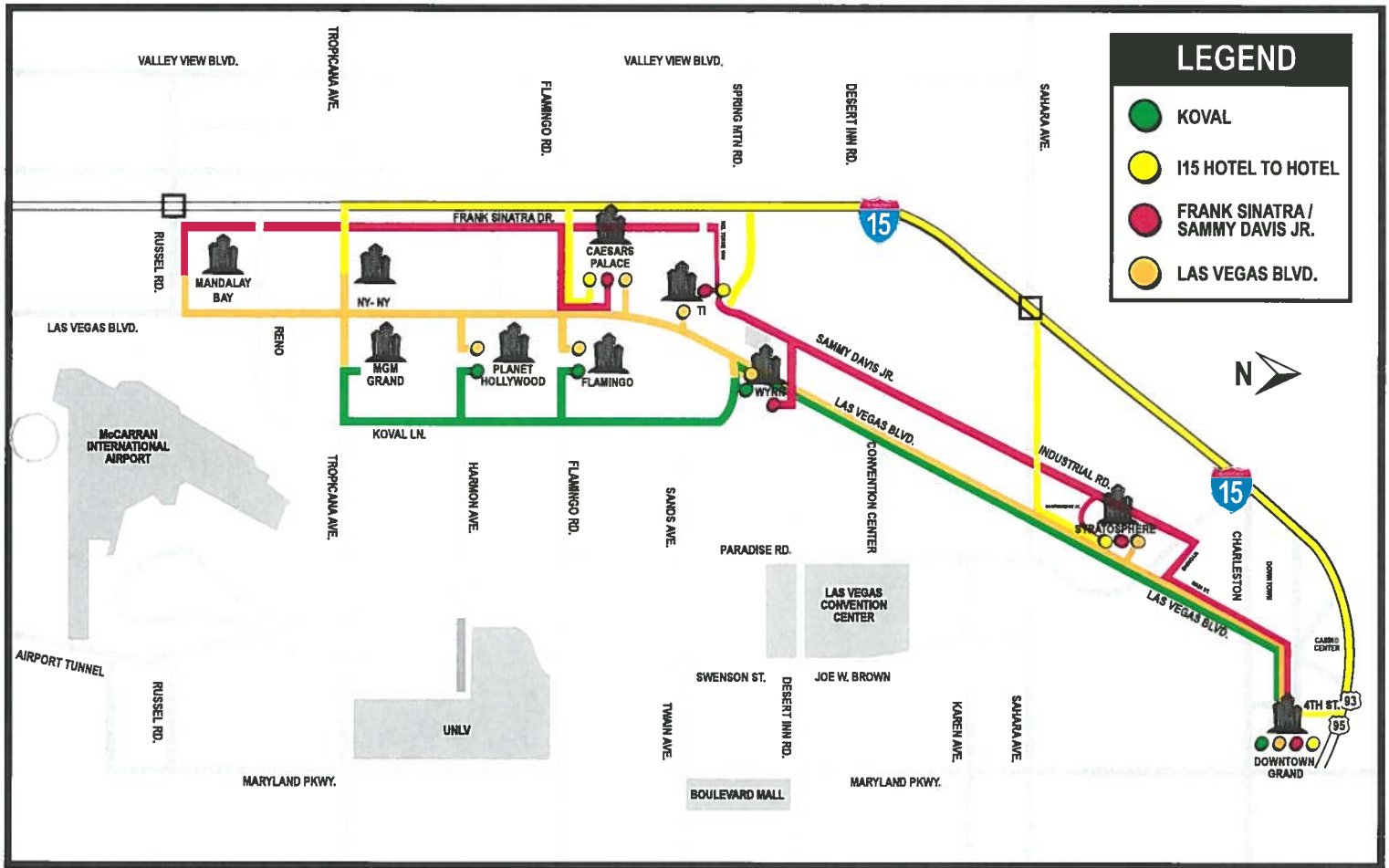

LEGEND

- KOVAL
- I15 HOTEL TO HOTEL
- FRANK SINATRA / SAMMY DAVIS JR.
- LAS VEGAS BLVD.



Map labels include: VALLEY VIEW BLVD., TROPICANA AVE., FLAMINGO RD., SPRING MTRN RD., DESERT INN RD., SAHARA AVE., RUSSEL RD., LAS VEGAS BLVD., MAHDALAY BAY, NY-NY, MGM GRAND, PLANET HOLLYWOOD, FLAMINGO, CAESARS PALACE, WYNN, SAMMY DAVIS JR., LAS VEGAS BLVD., CONVENTION CENTER, INDUSTRIAL RD., LAS VEGAS BLVD., CHARLESTON, DOWNTOWN GRAND, 4TH ST., 93, 95, CARRIO CENTER, BOULEVARD MALL, MARYLAND PKWY., UNLV, SWENSON ST., JOE W. BROWN, DESERT INN RD., TWAIN AVE., KAREN AVE., SAHARA AVE., AIRPORT TUNNEL, McCARRAN INTERNATIONAL AIRPORT, and RUSSEL RD.

